YESHLI GLIDA
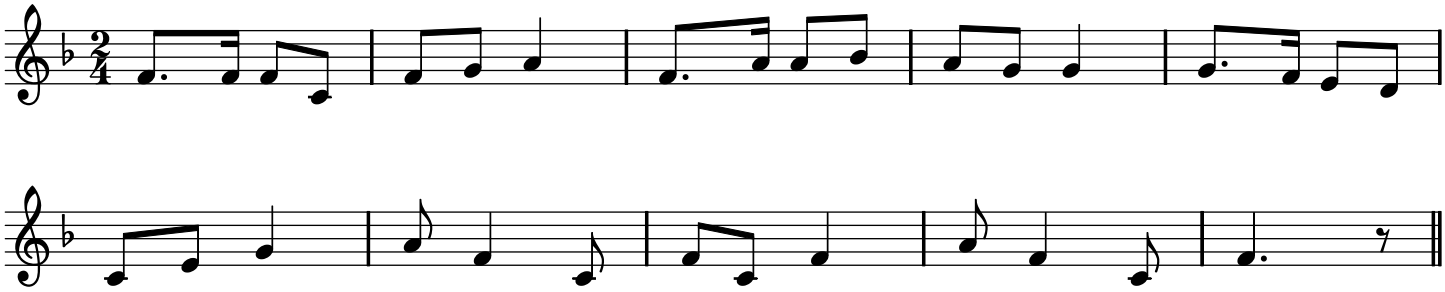
(Israël)